VIER MOOS

IM HÄRZE VO
URTENEN-
SCHÖNBÜHL

Informationen
Lage: 1. Obergeschoss
Keller : 10.0m²
Loggia: 13.4m²
CHF 780'000.00

WHG 5 - 3.5 Zimmer - 77.3 Nettowohnfläche

HAUS 1

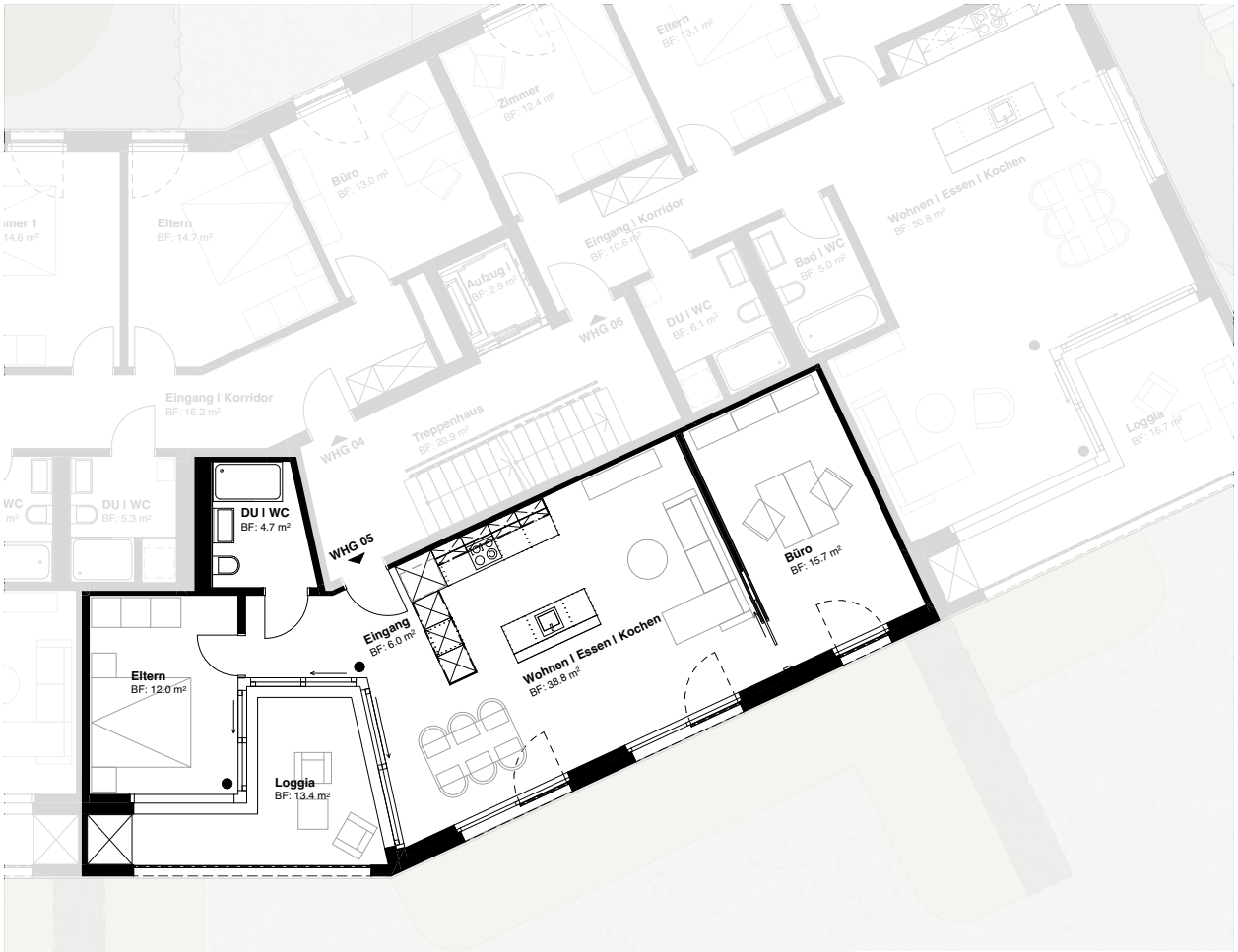

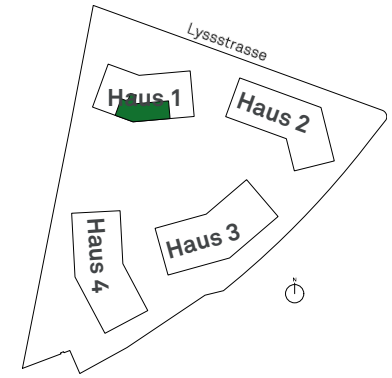

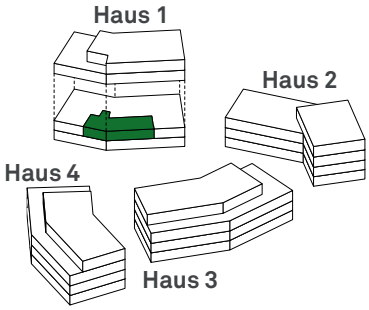

5
2
1
0